

Church Leader Training

FAMILY BASED MINISTRY PROGRAM OVERVIEW



FAMILY LEADERSHIP
INITIATIVE

SESSION OBJECTIVES

- 1 Identify the needs of the family.
- 2 Build a program based on relationships.
- 3 Share ways that the church can support the family.
- 4 Recognize necessary resources for implementing a FLI program.

**The family
is under attack.**

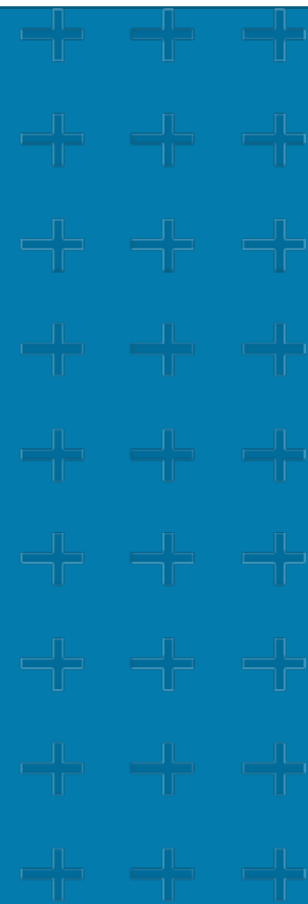



We have a tool that can help minister to our communities and families:

Family Leadership Initiative

**FLI HELPS CHURCHES
ACCOMPLISH ITS
MISSION.**

**IT ALLOWS FOR
EVERY MEMBER
TO BE INVOLVED.**



The Savior mingled with men as one who desired their good. He showed His sympathy for them, ministered to their needs, and won their confidence. Then He bade them, ‘Follow Me.’”

*Source: White, Ellen, G. (2019). “The Ministry of Healing,”
White Crow Books. Page 143.*



**What do
you believe
families need?**



**What do families need from the church
in order to attend church?**



**PEOPLE DESIRE
THE CHURCH
TO HELP IMPROVE:**



✓ Interpersonal Relationships

✓ Health

✓ Finance



We want to help families realize their importance!

We can bring hope back to their lives.

We can give them a new perspective for the future of their homes.

FLI—by the grace of God—can be an instrument of growth.

We must recover our family identity and personal value.



ADDITIONAL TOPICS

- Family life
- Educating children
- Self-esteem
- Marriage
- Disabilities and special needs
- Domestic violence awareness
- Finances

IMPLEMENTING AN FLI PROGRAM



Commitment

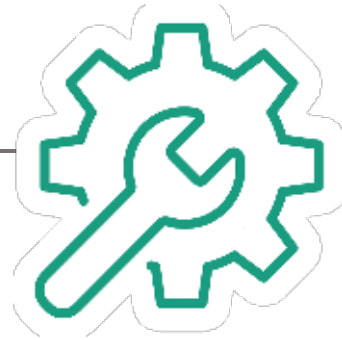

Outreach Tools

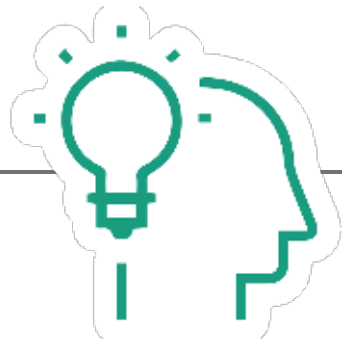

Experts



Curriculum



TEAMS

- Cooks
- Tutors
- Music teachers
- Speakers
- Audio-visual
- Reception

How are we going to keep contact with the families?

Who is willing to do that job?

Other activities in church?



FOLLOW UP